



**Legend**

-  Delineator
-  Sign Stand
-  Traffic controller
-  Work Area

**SIGN CODES**

-  C-018-1A
-  C-001-1
-  C-29
-  R-12
-  R-12T

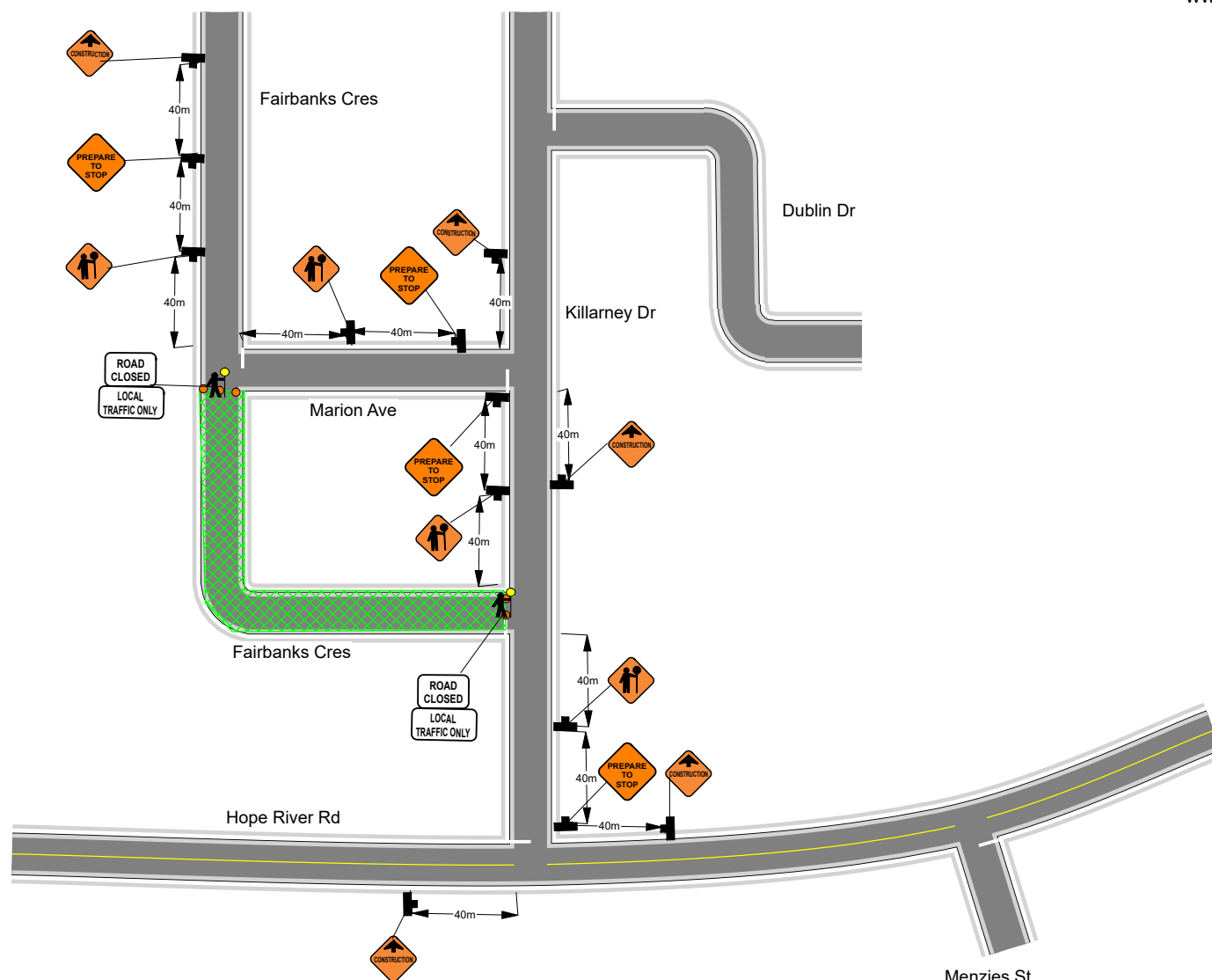

**Date:** 06/14/2021 **Author:** Traffic King Ent **Project:** Sandpiper- Chilliwack, Fairbanks Cres

**Comments:**

- Work will take place between 7am and 5pm
- While work takes place Fairbanks Cres will be open to local traffic only
- "No Parking" signs will be placed where needed prior to work beginning
- Pedestrians will be provided safe passage through the construction zone down the sidewalks.
- Any driveways in work zone will be maintained and access to and from the homes will be provided at all times.
- TCPs will assist pedestrians and cyclists as needed
- All signs and traffic control devices are to comply with MOTI Manual for Work on Roadways
- Signs to be removed during non-working hours

